

# FARRIS, HANSEN & COOPER, INC.

ENGINEERING, SURVEYING AND LAND PLANNING  
715 W. WALWORTH ST. - P.O. BOX 487 - ELKHORN, WI 53121

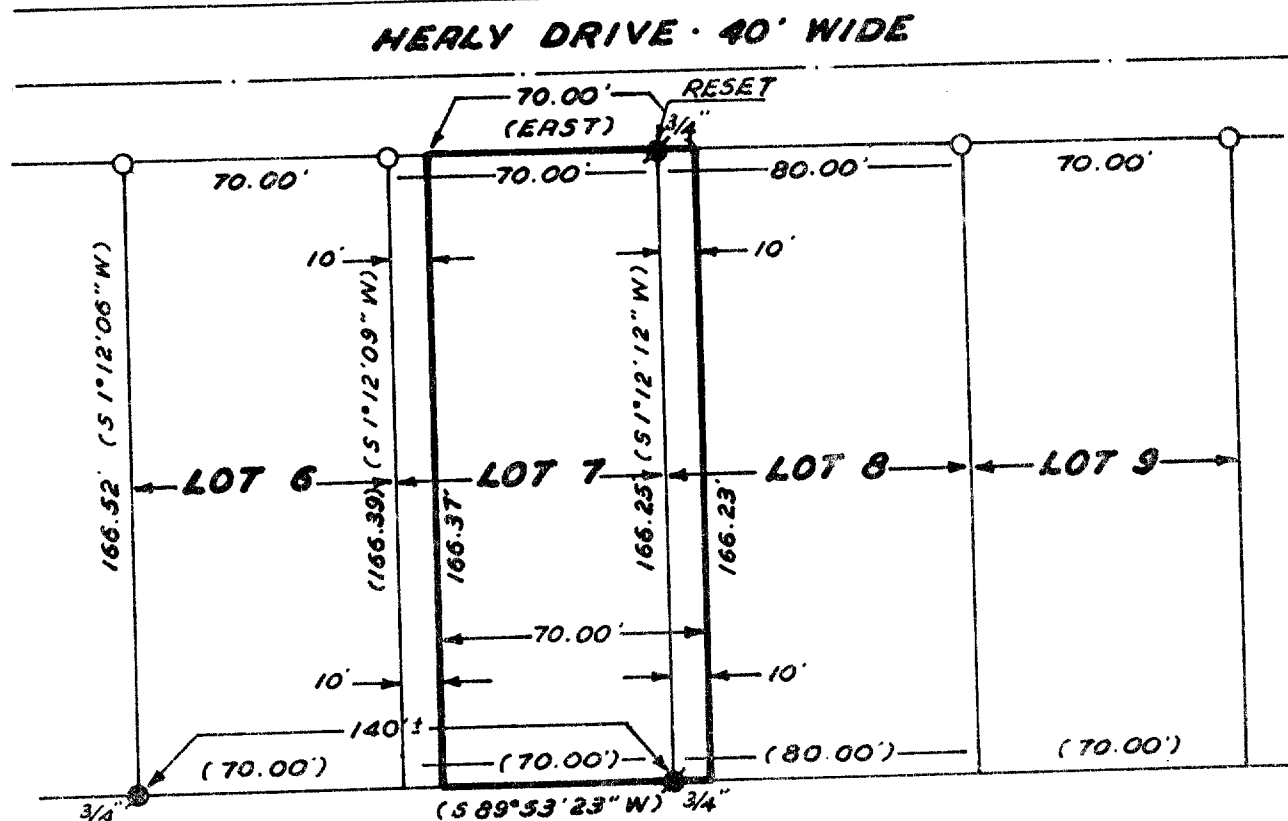

## PLAT OF SURVEY OF

Lot 7 and the Westerly 10 feet of Lot 8, excepting therefrom the Westerly 10 feet of Lot 7, Glennwood Estates subdivision, located in Section 1, Town 1 North, Range 16 East, Village of Williams Bay, Walworth County, Wisconsin.

WORK ORDERED: Replace lot corners on Healy Drive which had been disturbed during the construction of watermain and street grading.

WORK ORDERED BY: Glenn Roos

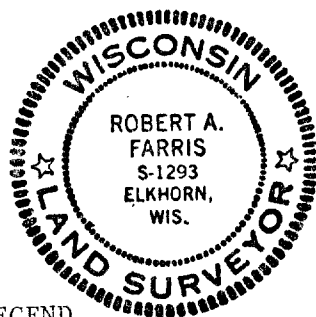

### LEGEND

- Iron Rod Found
- 1" O.D. x 24" Iron Pipe Set
- ( )—Record Dimension

I HEREBY CERTIFY that I have made this survey and placed the monuments indicated and that this plat is a true and accurate representation of said survey to the best of my professional knowledge and belief.

*Robert A. Farris*  
Robert A. Farris, RLS No. 1293

Dated this 24 day of May 1979.

**PROJECT NO. 1516.2**

0 10 20 30 40 50  
SCALE IN FEET  
1"=50'

W6E-7

11-403-F